

Vive le vent

AA

♩ = 60

A

Chords: C, G7/4, C, Dm7, G7, C, D7, G, G7, C, G7/4, C, Dm7, G7, C, G7, C, C, F, Dm7, G7, C, G7, C, F, Dm7, G7, C.

Entre le boeuf et l'âne gris

Trad. (Pyrénées ?)

Chords: Am, C, F, C, Am, Dm, Am, Intro, C, Am, G7, Am.

Leche-m droumi

Béarn

Noeyt de salut

Trad. (Béarn)

Sounat campanetes

Trad. (Vieux) (Béarn)**Vif**

Leche-m droumi

Béarn

Noeyt de salut

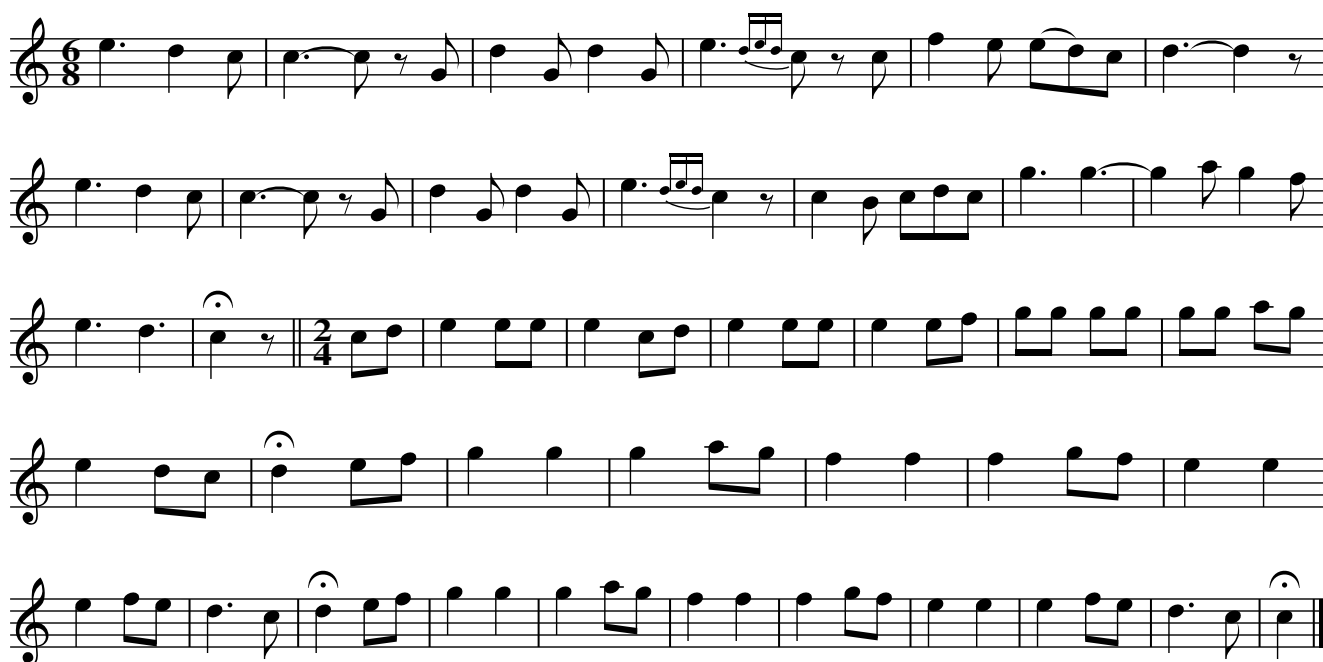
Trad. (Béarn)

Sounat campanetes

Trad. (Vieux) (Béarn)

Le nouveau-né

Trad. - Arrgt Domiques Forges (Nivernais)

Sol

Ré

Rythmique

Noël des bergers

Sidobre

Notre bon père Noé

Michel Richard Delalande

 $\text{♩} = 90$

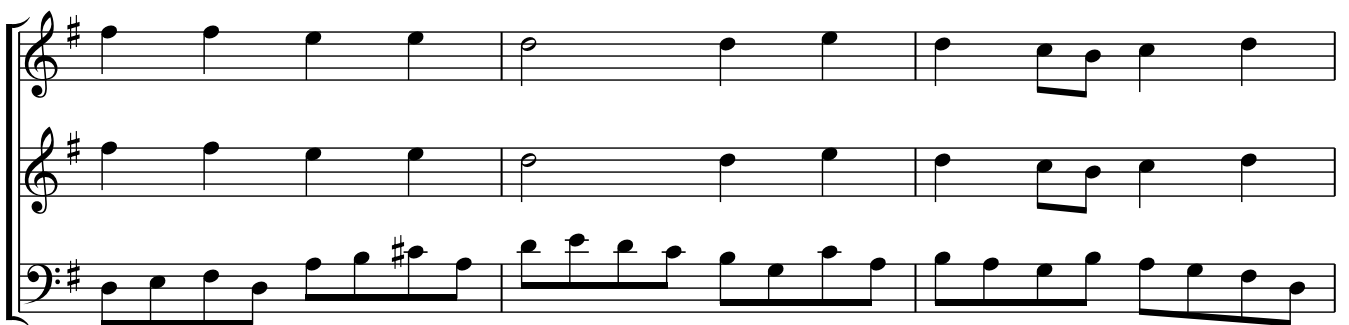
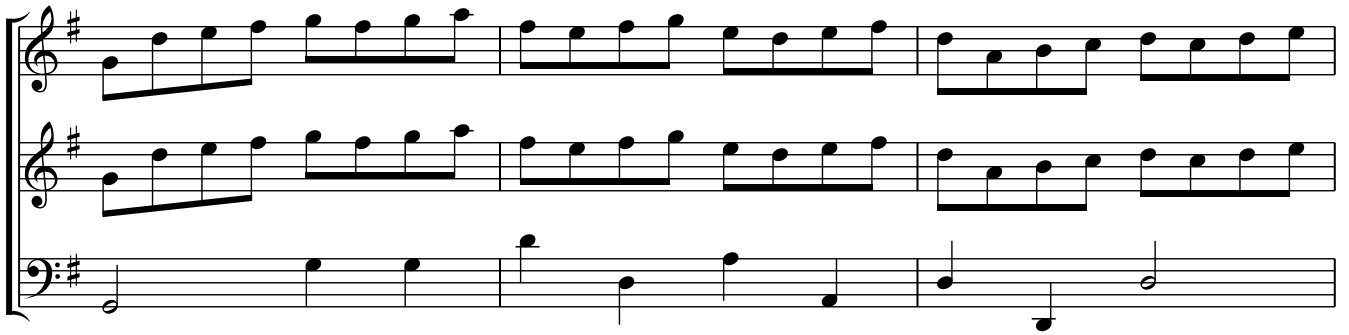

Farandole de l'Arlésienne et Marche des Rois

Farandole de l'Arlésienne

AABBAABBAA

A

B

Marche des Rois

En majeur

Galoubet en FA

Vous êtes levée matin

Arrgt Th. Belamy / Les Grandvalliers (Noël bisontin)

♩ = 80

Mon beau sapin
O Tannenbaum

Ernst Gebhard Salomon Anschütz (1780-1861)

Moderato ♩ = 78

Mon beau sapin O Tannenbaum

Adagio ♩ = 72

Chords and measures for the first system:

- Measure 1: C
- Measure 2: G

Chords and measures for the second system:

- Measure 1: Dm/F, Dm
- Measure 2: G, Dm7/C, C/E, G
- Measure 3: C, F/C

Chords and measures for the third system:

- Measure 1: E/B, Dm
- Measure 2: G7, G7, E/B
- Measure 3: Dm7/C, C, G

Interlude 2 mesures

Chords and measures for the interlude:

- Measure 1: C, G
- Measure 2: C, Dm7/F, Dm, G, Dm7/F, C/E

Le Chameau de Bézier

Lo Camèl de Besièrs

Trad. (France)

Farandole de Calendau

Farandole dei Menagié

Trad. (France)

Farandole de Fréjus

Farandole de Saint Cassien

Trad. (France)

Les Bougnettes

Trad. (France)

index

Les Bougnettes	15
Le Chameau de Bézier	15
Entre le boeuf et l'âne gris	1
Farandole de Calendau	15
Farandole de Fréjus	15
Farandole de l'Arlésienne et Marche des Rois	11
Le nouveau-né	6
Leche-m droumi	2
Leche-m droumi	4
Mon beau sapin	13
Mon beau sapin	14
Noeyt de salut	2
Noeyt de salut	4
Notre bon père Noé	8
Noël des bergers	7
Sounat campanetes	3
Sounat campanetes	5
Vive le vent	1
Vous êtes levée matin	12